

THE STATE OF SOUTH CAROLINA,  
COUNTY OF GREENVILLE.

For True Consideration See Affidavit  
Book 13, Page 198

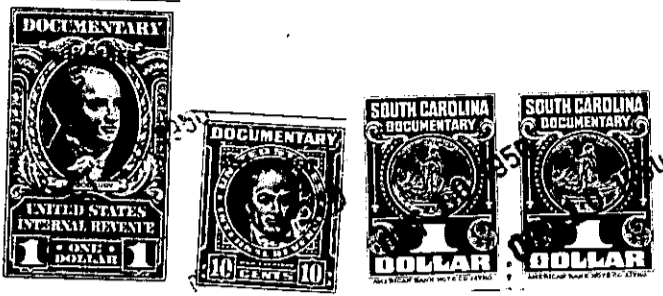

KNOW ALL MEN BY THESE PRESENTS. That I, Ben F. Ferry, of the County of Greenville, \_\_\_\_\_ in the State aforesaid, in consideration of the sum of ten dollars (\$10.00.) and other valuable considerations, \_\_\_\_\_ Dollars to \_\_\_\_\_ in hand paid at and before the sealing of these presents by Furman J. Brannon, Jr., \_\_\_\_\_ (the receipt whereof is hereby acknowledged), have granted, bargained, sold and released, and by these presents do grant, bargain, sell and release unto the said Furman J. Brannon, Jr., \_\_\_\_\_

all that piece, parcel or lot of land in \_\_\_\_\_ Paris Mountain  
~~Greenville~~ Township, Greenville, \_\_\_\_\_ County, State of South Carolina, on Mt. Pleasant Avenue, between the Tindal Road and the New Buncombe Road, in the Sans Souci Heights Sub-Division about four miles north of the city of Greenville, said lot having the following lines, courses and distances, to wit:-

Beginning at an iron pin on the southern edge of a three foot sidewalk running along Mt. Pleasant Avenue, said pin being the joint front corner of lots numbered thirty-six (36) and thirty-five (35); and running thence along the southern edge of said sidewalk, N. 50-50 E., sixty-five (65) feet, to an iron pin, joint front corner of lots thirty-four (34) and thirty-five (35); thence along the western line of lot thirty-four (34), S. 21-20 E., one hundred and thirty-nine and eight tenths (139) feet, to an iron pin, joint rear corner of lots thirty-four (34) and thirty-five (35); thence along the rear lines of lots forty-four (44) and forty-five (45), S. 60-20 W., eighty-eight and two tenths (88.2) feet, to an iron pin, joint rear corner of lots thirty-five (35) and thirty-six (36); thence along the eastern line of lot thirty-six (36), N. 10-36 W., one hundred and thirty-five (135) feet, to an iron pin, the beginning corner, said lot being known and designated as lot numbered thirty-five (35) on Plat of said property recorded in the Office of the Register of Mesne Conveyance for Greenville County in Plat Book "N" at page 155, which Plat is hereby referred to and made a part hereof.

Said property is sold subject to the following restrictions, which constitute a part of the consideration therefor, and shall be effective for a period of twenty five (25) years from the date hereof:-

- (1) Said property shall be used for residential purposes only.
- (2) No residence shall be erected thereon at a cost of less than five thousand dollars (\$5,000.00.).
- (3) No house shall be erected thereon nearer the southern edge of said sidewalk running along Mt. Pleasant Avenue than twenty (20) feet.
- (4) No yard dog or crowing rooster shall be kept on the property if objectionable to a neighbor.

D4-4-37